

NOTICE!!

These documents have been scanned!

Do not place un-scanned documents beneath this notice!

Do not remove this notice from this file!

GPO Jacket No. 560-102
Print Order 61540
Rise Business Services, LLC
Job=AZ15 7/11/2019



Box Number= AZ15154



Claim Begin-End: AMC452237-AMC452237

1 Initial Receipt



AZ15154-26

AMC451761-AMC452292

United States Department of the Interior
Bureau of Land Management
 DIV OF LANDS, MINRLS & ENERGY
 ONE N CENTRAL AVE
 PHOENIX, AZ 85004 -4427
 Phone: 602-417-9200

Receipt

No: 4260082

Transaction #: 4375689	
Date of Transaction: 09/11/2018	
CUSTOMER:	
	F EDWIN JR DAVIS 23409 N 45TH AVE GLENDALE, AZ 85310-3924 US

ENTERED
 SEP 17 2018
 BY: *RAM*

LINE #	QTY	DESCRIPTION	REMARKS	UNIT PRICE	TOTAL
1	1.00	LOCATABLE MINERALS / MINING CLAIMS- NEW, UNADJUD, ONE OR MORE AUTH NOS / NEW MINING CLAIM PROCESSING FEE CASES: AMC452237/\$20.00		- n/a -	20.00
2	1.00	LOCATABLE MINERALS / MINING CLAIMS- NEW, UNADJUD, ONE OR MORE AUTH NOS / NEW MINING CLAIMS LOCATION FEE CASES: AMC452237/\$37.00		- n/a -	37.00
3	1.00	LOCATABLE MINERALS / MINING CLAIMS- NEW, UNADJUD, ONE OR MORE AUTH NOS / NEW MINING CLAIMS MAINTENANCE FEE CASES: AMC452237/\$155.00		- n/a -	155.00
TOTAL:					\$212.00

PAYMENT INFORMATION			
NOTE: Items will appear on credit card statement as "Bureau of Land Mgmt CO".			
1	AMOUNT:	212.00	POSTMARKED: N/A
	TYPE:	CREDIT CARD	RECEIVED: 09/11/2018
	NAME:	DAVIS, F EDWIN JR 23409 N 45TH AVE GLENDALE AZ 85310-3924 US	
	CARD NO:	XXXXXXXXXXXX7188	AUTH CODE: 01176R
	NAME ON CARD:	FRANCIS E DAVIS	
	SIGNATURE:		

REMARKS

This receipt was generated by the automated BLM Collections and Billing System and is a paper representation of a portion of the official electronic record contained therein.

NOTICE!!

These documents have been scanned!

Do not place un-scanned documents beneath this notice!

Do not remove this notice from this file!

GPO Jacket No. 560-102
Print Order 61540
Rise Business Services, LLC
Job=AZ15 7/11/2019



Box Number= AZ15154



Claim Begin-End: AMC452237-AMC452237

2 Correspondence



AZ15154-26

AMC451761-AMC452292

**NO
DOCUMENTS
FOUND**

NO DOCUMENTS FOUND
NO DOCUMENTS FOUND

NOTICE!!

These documents have been scanned!

Do not place un-scanned documents beneath this notice!

Do not remove this notice from this file!

GPO Jacket No. 560-102
Print Order 61540
Rise Business Services, LLC
Job=AZ15 7/11/2019



Box Number= AZ15154



Claim Begin-End: AMC452237-AMC452237

3 Transfers



AZ15154-26

AMC451761-AMC452292

**NO
DOCUMENTS
FOUND**

NO DOCUMENTS FOUND
NO DOCUMENTS FOUND

NOTICE!!

These documents have been scanned!

Do not place un-scanned documents beneath this notice!

Do not remove this notice from this file!

GPO Jacket No. 560-102
Print Order 61540
Rise Business Services, LLC
Job=AZ15 7/11/2019



Box Number= AZ15154



Claim Begin-End: AMC452237-AMC452237

4 Annual Filings



AZ15154-26

AMC451761-AMC452292

UNITED STATES
DEPARTMENT OF THE INTERIOR
BUREAU OF LAND MANAGEMENT
MAINTENANCE FEE WAIVER CERTIFICATION

415
[Handwritten signature]

452237

FORM APPROVED
OMB NO. 1004-0114
Expires: January 31, 2020

SEE INSTRUCTIONS ON PAGE 2

- This small miner waiver is filed for the assessment year beginning on September 1, 2019 and ending on September 1, 2020
- The undersigned and all related parties owned ten or fewer mining claims, mill, or tunnel sites located and maintained on Federal lands in the United States of America on September 1, 2019.
- The undersigned have performed the assessment work required by law for each mining claim listed prior to filing this waiver and understand that by filing this form, the undersigned must file an affidavit of assessment work with the Bureau of Land Management (BLM) by the December 30th following the filing of this waiver.
- The undersigned understand that if the assessment work obligation has not yet come due under 30 U.S.C. 28 (for those claims in their first assessment year only), a notice of intent to hold reciting this condition must be recorded by the December 30th following the filing of this waiver.
- The undersigned understand that mill and tunnel sites may also be listed on this waiver and be waived from payment of the maintenance fee, and that a notice of intent to hold for these sites is required to be filed with the BLM by the December 30th following the filing of this waiver.
- The undersigned understand and acknowledge that pursuant to 43 U.S.C. 1212 and 18 U.S.C. 1001, the filing or recording of a false, fictitious, or fraudulent document with the BLM may result in a fine of up to \$250,000, a prison term not to exceed five years, or both.
- The mining claims, mill or tunnel sites for which this waiver from payment of the maintenance fees is requested are:

CLAIM OR SITE NAME	BLM RECORDATION SERIAL NUMBER
1. <u>PRISM I</u> ✓	<u>452237</u>
2.	
3.	
4.	
5.	
6.	
7.	
8.	
9.	
10.	

The owner(s) (claimants) of the above mining claims and sites are:

F. EDWIN DAVIS JR
(Owner's Name - Please Print)
23409 N 45TH AVE
(Owner's Mailing Address)

F. Edwin Davis Jr
(Owner's Signature)
Glendale AZ 85310
(City) (State) (Zip Code)

(Owner's Name - Please Print)

(Owner's Mailing Address)

(Owner's Signature)

(City) (State) (Zip Code)

(Owner's Name - Please Print)

(Owner's Mailing Address)

(Owner's Signature)

(City) (State) (Zip Code)

(Owner's Name - Please Print)

(Owner's Mailing Address)

(Owner's Signature)

(City) (State) (Zip Code)

(Continued on page 2)

RECEIVED
SEP 16 2019
BY: *[Signature]*

RECEIVED
BLM STATE OFFICE
2019 AUG 30 A 10 29
PHOENIX, ARIZONA

[Handwritten signature]

(Owner's Name - Please Print)	(Owner's Signature)		
(Owner's Mailing Address)	(City)	(State)	(Zip Code)
(Owner's Name - Please Print)	(Owner's Signature)		
(Owner's Mailing Address)	(City)	(State)	(Zip Code)
(Owner's Name - Please Print)	(Owner's Signature)		
(Owner's Mailing Address)	(City)	(State)	(Zip Code)
(Owner's Name - Please Print)	(Owner's Signature)		
(Owner's Mailing Address)	(City)	(State)	(Zip Code)

18 U.S.C. 1001 and 43 U.S.C. 1212 make it a crime for any person knowingly and willfully to make to any department or agency of the United States any false, fictitious or fraudulent statements or representations as to any matter within its jurisdiction.

INSTRUCTIONS

1. This certification is made under the provisions of 43 U.S.C. § 1744 and 30 U.S.C. §28-28k and the regulations thereunder (43 CFR Part 3830).
2. The claimant(s) must fill in the dates in paragraph 1 for the beginning and ending of the assessment year for which this waiver is sought.
3. The claimant(s) must fill in the date in paragraph 2 for the beginning of the assessment year for which this waiver is sought.
4. All claim and site names and BLM serial numbers must be listed for the mining claims, mill sites, and tunnel sites for which the waiver is sought.
5. All owners of the mining claims, mill sites, and tunnel sites and their addresses must be given.
6. This waiver form must be signed by all the claimants or their designated agent, in original form. If an agent is designated, a notarized designation of agent, signed by all of the claimants with proper address given, must be submitted with this waiver.
7. This form must be filed no later than September 1st for the upcoming assessment year in the BLM State Office where the mining claims or sites are recorded, or the waiver cannot be granted by the BLM. (Example: To obtain a waiver for the assessment year 2012, which begins on September 1, 2011, you must qualify for and file for a waiver no later than September 1, 2011, in the proper BLM State Office.)
8. For all mining claims which require assessment work, you must record an affidavit of labor on or before the December 30th immediately following the filing of this waiver. For all other mining claims or sites waived, you must record a notice of intent to hold on or before the December 30th immediately following the filing of this waiver.
9. Mill and tunnel sites may also be listed on this waiver and be waived from payment of the maintenance fee. A notice of intent to hold for these sites is required to be filed by the December 30th following the filing of this waiver.

RECEIVED
BLM AZ STATE OFFICE
2019 AUG 30 A D 291
PHOENIX, ARIZONA

PHOENIX, ARIZONA
AUG 30 10 54 AM '19

FOR OFFICIAL USE ONLY

NOTICE!!

These documents have been scanned!

Do not place un-scanned documents beneath this notice!

Do not remove this notice from this file!

GPO Jacket No. 560-102
Print Order 61540
Rise Business Services, LLC
Job=AZ15 7/11/2019



Box Number= AZ15154



Claim Begin-End: AMC452237-AMC452237

5 Miscellaneous

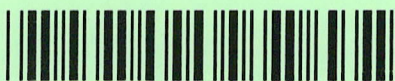

AZ15154-26

AMC451761-AMC452292

**NO
DOCUMENTS
FOUND**

NO DOCUMENTS FOUND
NO DOCUMENTS FOUND

NOTICE!!

These documents have been scanned!

Do not place un-scanned documents beneath this notice!

Do not remove this notice from this file!

GPO Jacket No. 560-102
Print Order 61540
Rise Business Services, LLC
Job=AZ15 7/11/2019



Box Number= AZ15154



Claim Begin-End: AMC452237-AMC452237

6 Location Notices-Amendments and Supporting Documents



AZ15154-26

AMC451761-AMC452292

MINING CLAIM STATUS REPORT

Data Entered: 9/19/18 Ram

MTP Checked By: 9/17/18 RAM

GEO Checked By: 9/17/18 RAM

LEAD SERIAL NUMBER: AMC 452237 thru AMC _____

NUMBER OF CLAIMS & TYPE:

1 LODE
 _____ PLACER
 _____ ASSOCIATION PLACER
 _____ MILL SITE
 _____ TUNNEL SITE

CHARGES:

Processing Fee @ \$20 = \$ 20
 Location Fee @ \$37 = \$ 37
 Maintenance Fee @ \$155 = \$ 155
 Add'l Maint Fee for Assoc Placer = \$ _____
SUBTOTAL \$ _____
 Other Fees \$ _____
 Other Fees \$ _____
TOTAL \$ 212

TOTAL ACREAGE: _____ Per Claim
(Placer Only)

NUMBER OF LOCATORS: _____

DOCUMENTS RECEIVED VIA: Over-the-Counter Mail TIMELY FILED: Yes No

LEGAL DESCRIPTION: T 40W R 100W SEC 6
 T _____ R _____ SEC _____
 T _____ R _____ SEC _____
 T _____ R _____ SEC _____
 T _____ R _____ SEC _____

BLM FOREST SERVICE SUBJ TO PL 359: Yes No
WILDERNESS AREA

SPLIT ESTATE: N/A SX PX OTHER
SRHA Was proper Notice filed if located on SHRA Land? Yes No

RECONVEYED MINERALS ON BLM LAND REQUIRE OPENING ORDER FROM 1944 TO 1993:

Open to Entry On _____ N/A

COMMENTS/STATUS: VOID PARTIALLY VOID PVT MINERALS WITHDRAWN LANDS
OTHER

AMC452237

Claimant acknowledges that portions of the following claim(s) site(s) may be void or voidable.

Printed Name of Claimant _____ Signature of Claimant _____

*****FINAL ADJUDICATION*****

DATE _____ INITIALS _____

NOTICE OF MINING CLAIM LOCATION

PHOENIX ARIZONA

2018 SEP 11 A 10:55

RECEIVED
BLM AZ STATE OFFICE

1. TYPE OF NOTICE: Location Amendment Relocation
2. TYPE OF CLAIM OR SITE: Placer Lode Millsite Tunnelsite
3. The name, address and telephone number of the name(s) to be considered owner(s) is:
PLEASE PRINT (show additional owners on attached sheet)
Name: F EDWIN DAVIS, JR
Address: 23409 N 45TH AVE
City/State/Zip Code: GLENDALE, AZ 85310
Telephone Number (include area code): 480-678-3486
4. The name of the claim: PRISM I
5. The date of location is: 9-1-18
6. The claim is 1500 feet long and 600 feet wide. The distance from the location monument to each end of the claim is 400 feet in a NW direction and 1100 feet in a SE direction.
7. The SW corner of the claim is 1900' in a 34°06 TN Direction from a survey monument or permanent natural object described as Survey monument at TAN R10W sect 6/7 + TAN R11W sect 11/12
8. The general course of the claim is from the NW to the SE
9. The location of the claim is in Section(s) 6, Quarter Section(s) NW, Township(s) 4N, Range(s) 10W, Gila and Salt River Meridian, MAHICOPA County, State of Arizona.
10. Is the claim filed under Public Law 359? yes no
11. Monument types are CAPPED PLASTIC PIPE

AMC452237

Date 9-1-18

Signature F EDW D

Locator
 Agent Only

MAP OF MINING CLAIM LOCATION

- The name of the claim is PRISM I
- The SW corner of the claim is 1900 feet in a 34.06° TN direction to a survey monument or permanent object as described as SURVEY MARKER AT TAN R 10W Sect 6/7 & TAN R 11W Sect 11/12
- The type of location monument is CAPPED PLASTIC PIPE
- The bearing and distance between the corners of the claim are beginning at the SW corner of the claim, 600 feet in a NE direction to the NW corner, then 1500 feet in a SE direction to the NE corner, then 600 feet in a SW direction to the NE corner, then 1500 feet in a NW direction to the point of beginning.
- Please indicate the distance and bearings between claim corners and a recognized survey monument or landmark. Indicate the distance from the location monument to each end of the claim.

One Inch = One Thousand Feet

One Mile

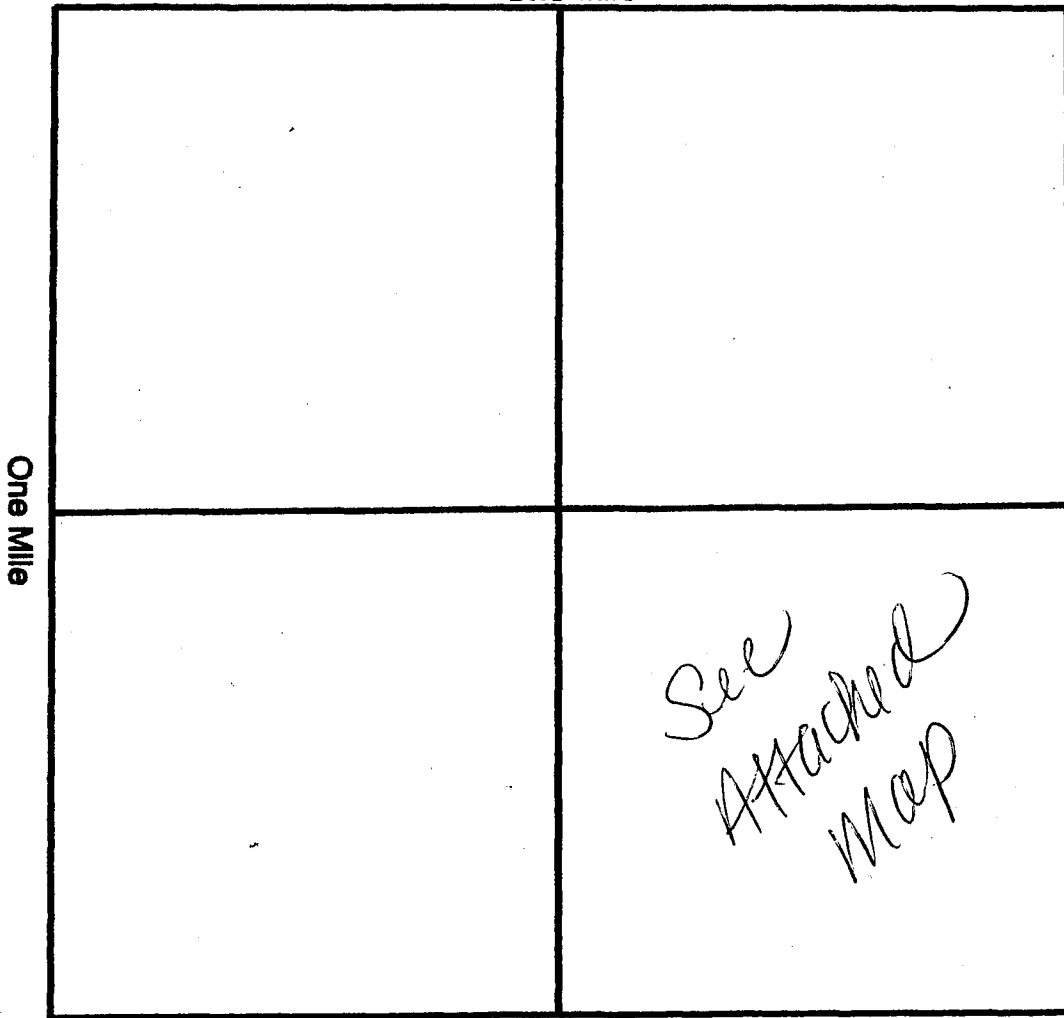

Section 6, Quarter Section NW, Range 10W,
 Township 4N, G&SR Meridian, MARICOPA County, Arizona.

Date 9-1-18

Signature FEDCO

MAP OF MINING CLAIM LOCATION

1. The name of the claim is Prism I
2. The SW corner of the claim is 1900 feet in a 34.06°N direction to a survey monument or permanent object as described as Survey marker at TAN RIW Section 11/12 SEC 4/7 & TAN RIW
3. The type of location monument is Capped plastic pipe
4. The bearing and distance between the corners of the claim are beginning at the SW corner of the claim, 600 feet in a NE direction to the NW corner, then 1500 feet in a SE direction to the NE corner, then 600 feet in a SW direction to the NE corner, then 1500 feet in a NW direction to the point of beginning.
5. Please indicate the distance and bearings between claim corners and a recognized survey monument or landmark. Indicate the distance from the location monument to each end of the claim.

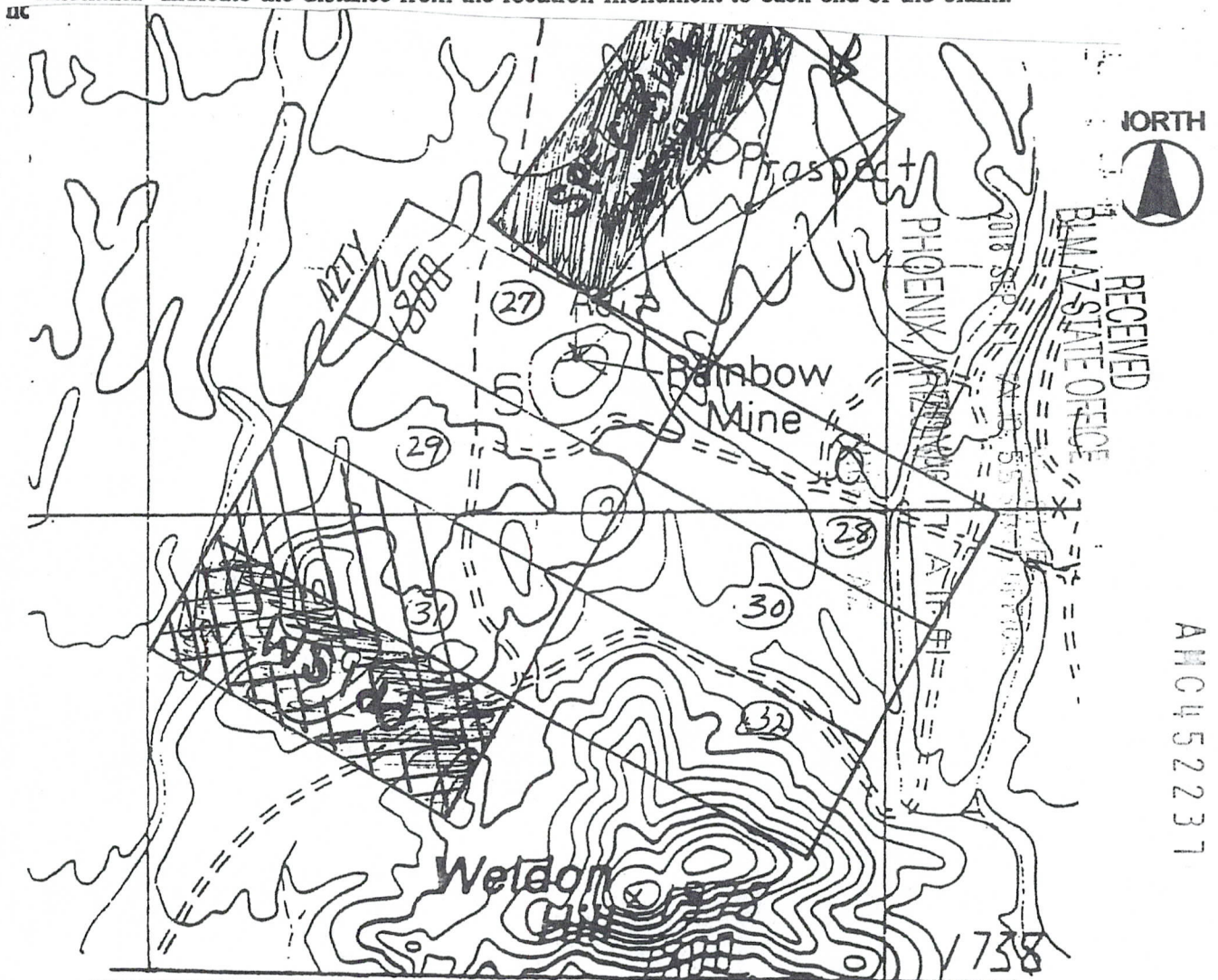

AN0452237

Section 6, Quarter Section NW, Range 10 W,
 Township 4N, G&SR Meridian, Maricopa County, Arizona.

Date 9-1-18 Signature F. Edmund De J.

Date and Time Run:
9/11/2018 11:20:43 AM

Page 1 of 1

**DEPARTMENT OF THE INTERIOR
BUREAU OF LAND MANAGEMENT
Case Recordation**

Geographic Report with Land

Case Suppression Flag is equal to / is in N
and Meridian Township Range Section is equal to **14 0040N 0100W 006**
and Admin State is equal to **AZ**

**NO WARRANTY IS MADE BY BLM
FOR USE OF THE DATA FOR
PURPOSES NOT INTENDED BY BLM**

DEPARTMENT OF THE INTERIOR
BUREAU OF LAND MANAGEMENT
Case Recordation
Geographic Report with Land

Admin State: AZ
Geo State: AZ
Serial Number: AZA 013461

Total Case Acres: 1,908.190

CaseType	Case Disp	Mer	Twp	Rng	Sec	Sur Type	Sur Nr	Suf	Subdivision	Pending Action
311111	CLOSED	14	0040N	0100W	006	LOTS			5.6;	

Admin State: AZ
Geo State: AZ
Serial Number: AZA 016894

Total Case Acres: 8,501.420

CaseType	Case Disp	Mer	Twp	Rng	Sec	Sur Type	Sur Nr	Suf	Subdivision	Pending Action
311211	CLOSED	14	0040N	0100W	006	ALIQ			SENE, SENW, E2SW, SE;	
						LOTS			1-7;	

Admin State: AZ
Geo State: AZ
Serial Number: AZA 023776

Total Case Acres: 2,346.020

CaseType	Case Disp	Mer	Twp	Rng	Sec	Sur Type	Sur Nr	Suf	Subdivision	Pending Action
312021	CLOSED	14	0040N	0100W	006	ALIQ			S2NE, SENW, E2SW, SE;	
						LOTS			1-4;	

Admin State: AZ
Geo State: AZ
Serial Number: AZA 025798

Total Case Acres: 1.000

CaseType	Case Disp	Mer	Twp	Rng	Sec	Sur Type	Sur Nr	Suf	Subdivision	Pending Action
380913	CLOSED	14	0040N	0100W	006	FF		1	PART;	

Admin State: AZ
Geo State: AZ
Serial Number: AZA 025875

Total Case Acres: 2,458.810

CaseType	Case Disp	Mer	Twp	Rng	Sec	Sur Type	Sur Nr	Suf	Subdivision	Pending Action
312021	CLOSED	14	0040N	0100W	006	ALIQ			S2NE, SENW, E2SW, SE;	
						LOTS			1-7;	

Admin State: AZ
Geo State: AZ
Serial Number: AZA 026737

Total Case Acres: 1.000

CaseType	Case Disp	Mer	Twp	Rng	Sec	Sur Type	Sur Nr	Suf	Subdivision	Pending Action
380913	CLOSED	14	0040N	0100W	006	FF		1	PART;	

DEPARTMENT OF THE INTERIOR
BUREAU OF LAND MANAGEMENT
Case Recordation

Admin State: AZ
Geo State: AZ
Serial Number: AZA 028910

Total Case Acres: 1.000

Casetype	Case Disp	Mer	Twp	Rng	Sec	Sur Type	Sur Nr	Suf	Subdivision	Pending Action
380913	CLOSED	14	0040N	0100W	006	FF		1	PART OF NESE;	

Admin State: AZ
Geo State: AZ
Serial Number: AZA 029784

Total Case Acres: 1.000

Casetype	Case Disp	Mer	Twp	Rng	Sec	Sur Type	Sur Nr	Suf	Subdivision	Pending Action
380913	CLOSED	14	0040N	0100W	006	FF		1	PART	

Admin State: AZ
Geo State: AZ
Serial Number: AZA 034944

Total Case Acres: 5.000

Casetype	Case Disp	Mer	Twp	Rng	Sec	Sur Type	Sur Nr	Suf	Subdivision	Pending Action
380913	CLOSED	14	0040N	0100W	006	ALIQ			NE,SE;	

TOWNSHIP 4 NORTH RANGE 10 WEST OF THE NAVAJO MERIDIAN, ARIZONA

APACHE COUNTY
HASSAYAMPA FIELD OFFICE

STATUS OF PUBLIC DOMAIN
LAND AND MINERAL TITLES

4 39.84 3 39.85 2 39.75 1 39.65	4 39.89 3 39.86 2 40.03 1 40.20	4 40.21 3 40.06 2 39.92 1 39.77	4 39.71 3 39.74 2 39.76 1 39.79	4 39.88 3 40.03 2 40.18 1 40.33	4 40.35 3 40.25 2 40.15 1 40.05
6	5	4	3	2	1
7	8	9	10	11	12
18	17	16	15	14	13
19	20	21	22	23	24
30	29	28	27	26	25
31	32	33	34	35	36

INDEX TO SEGREGATED TRACTS				
RESURVEY	ORIGINAL SURVEY			
TRACT NO	T	R	SEC	SUBDIVISION

FOR ORDERS AFFECTING DISPOSAL OR USE OF UNIDENTIFIED LANDS WITHDRAWN FOR CLASSIFICATION, MINERALS, WATER AND/OR OTHER PUBLIC PURPOSES, REFER TO INDEX OF MISCELLANEOUS DOCUMENTS.

All Tp included in Well Navajo Ind Res Act of Cong 6/14/1934

Suspended Jan 25, 1991 per Memorandum File No 9630(942) Group No 715 Arizona

Cancelled Nov 28, 1994 per Memorandum File No 9630(942) Group No 715 Arizona

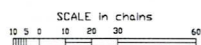

WARNING STATEMENT
This plot is the Bureau's Record of Title, and should be used only as a graphic display of the township survey data. Records hereon do not reflect title changes which may have been affected by lateral movements of rivers or other bodies of water. Refer to the cadastral surveys for official survey information.

CURRENT TO	BT	NAV Mer
5-20-2009	PV	T 4 N
		R 10 W